

MONTHLY MEMBERSHIP PROGRESS REPORT

District 325 L

Results as of: 9/30/2025

| GMT: LOCATION NEPAL GMT CA |               |           |               |
|----------------------------|---------------|-----------|---------------|
| Clubs                      |               |           |               |
| RESULTS FOR 2025-2026      |               |           |               |
| QUARTER                    | NEW CLUB GOAL | NEW CLUBS | DROPPED CLUBS |
| JULY/AUG/SEPT              | 10            | 5         | 2             |
| OCT/NOV/DEC                | 5             | 0         | 0             |
| JAN/FEB/MAR                | 5             | 0         | 0             |
| APR/MAY/JUNE               | 2             | 0         | 0             |

| Members               |                        |                      |  |
|-----------------------|------------------------|----------------------|--|
| RESULTS FOR 2025-2026 |                        |                      |  |
| QUARTER               | MEMBER GROWTH NET GOAL | MEMBER GROWTH ACTUAL | DROPPED MEMBERS ACTUAL (including transfers) |
| JULY/AUG/SEPT         | 200                    | 252                  | 85   |
| OCT/NOV/DEC           | 100                    | 0                    | 0  |
| JAN/FEB/MAR           | 100                    | 0                    | 0  |
| APR/MAY/JUNE          | 50                     | 0                    | 0  |

GOALS AND ACTUAL NEW CLUBS CUMULATIVE

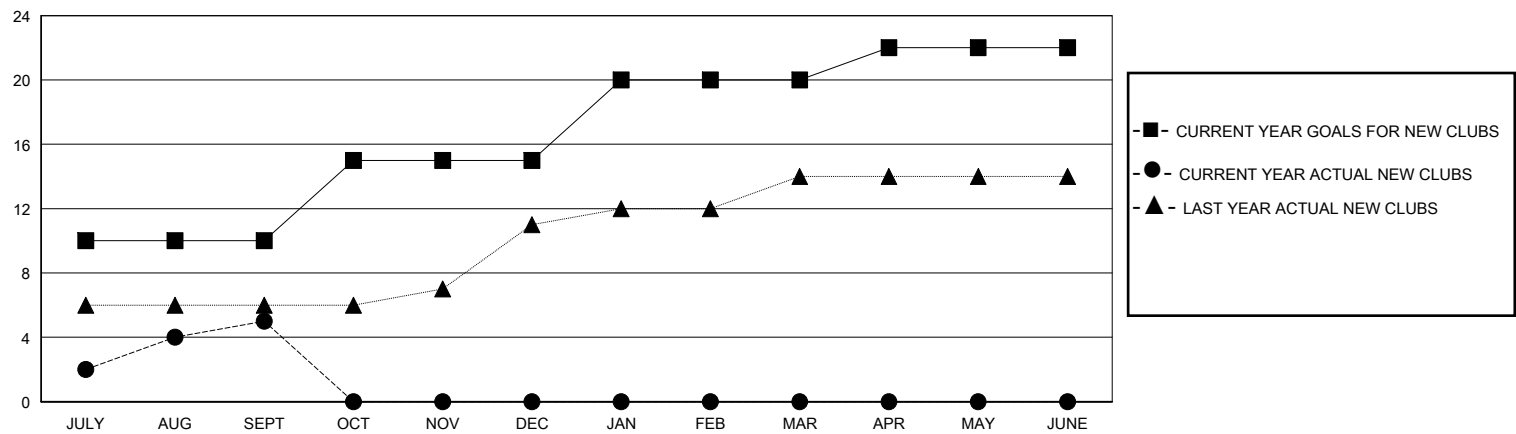

GOALS AND ACTUAL MEMBERS CUMULATIVE

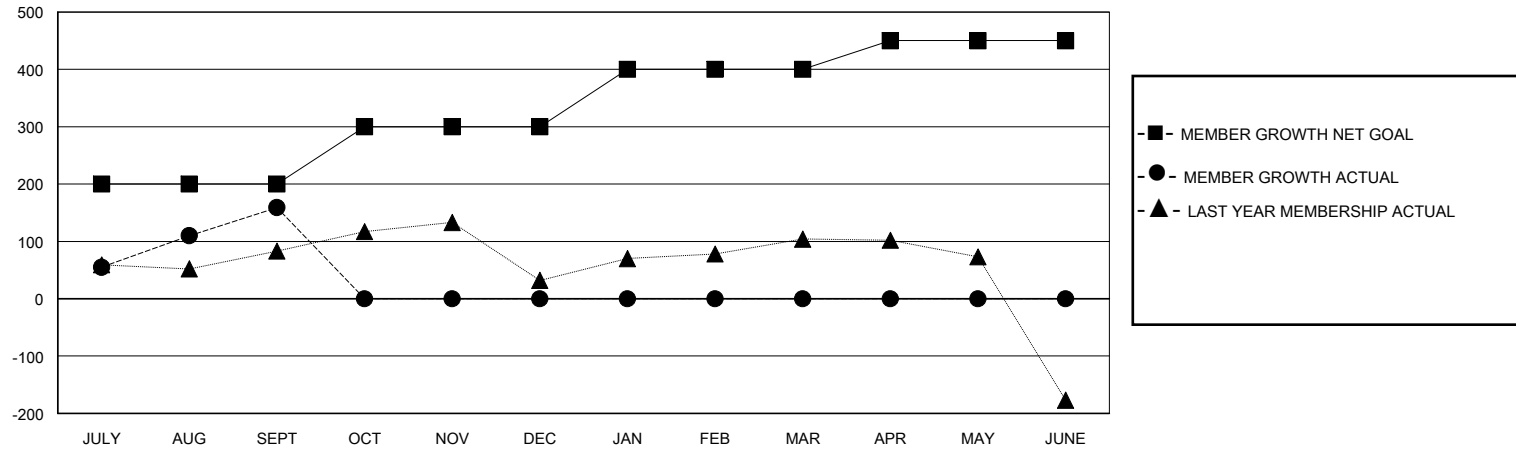

|                        |    |   |                                       |                |
|------------------------|----|---|---------------------------------------|----------------|
| DROPPED CLUBS: 2       |    | 53 CLUBS OF 112 ADDED 1 OR MORE NEW MEMBERS               | <u>GENDER DISTRIBUTION</u>            |                |
|                        |    |   | MALE                                  | 1,667 (69.87%) |
|                        |    |   | FEMALE                                | 718 (30.09%)   |
| <u>DROPPED MEMBERS</u> |    | <a href="#">CLICK HERE FOR CUMULATIVE MEMBERSHIP DATA</a> |                                       |                |
| DECEASED               | 0  |   | TOTAL FAMILY UNIT MEMBERS 1,514       |                |
| CLUB CANCELLED         | 18 |   |                                       |                |
| OTHER                  | 67 |   | FAMILY MEMBERS PAYING HALF DUES 1,039 |                |
| TOTAL                  | 85 |   |                                       |                |